

АРИЯ РОЗИНЫ

из оперы „Севильский цирюльник“

ARIA DI ROSINA

dall'opera "Il barbiere di Siviglia"

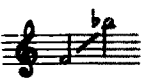

Перевод А. Бердникова

Дж. ПАИЗЕЛЛО
G. PAISIELLO
(1740 - 1816)

Andante con moto

нар *f*

The second system continues the piano accompaniment. The right hand has a melodic line with some grace notes, and the left hand maintains a consistent harmonic support with chords and moving lines.

Вес-на при-хо-дит сно-ва, цве-ты в по-лях лас-
Già rie - de pri-ma - ve - ra col suo fio-ri - to a -

- ка - я; ве - тер ду-ши-стый ма - я, ве - тер ду-ши-стый
- spet - to; già il gra-to zef-fi - ret - to, già il gra-to zef-fi -

ма - я щед - ро ве - се - лье да -
 - ret - to scher - za fra l'er - le e i

- рит,
 fior;

ве - тер ду-ши-стый
 già il gra-to zef-fi -

ма - я щед - ро ве - се - лье, ве - се - лье да -
 - ret - to scher - za fra l'er - be, fra l'er - be e i

- рит.
 fior.

Сно - ва ле - тит к нам ла - сточ - ка
Tor - nan le fron - de a - gli al - be - ri,

Third system of the musical score. It includes the vocal line and piano accompaniment. The lyrics are written below the vocal line.

гнез - дышко вить под кров - ле - ю. Толь - ко мо - ю лю - бовь,
l'er - bet - te al pra - to tor - na - no; та non ri - tor - na a me,

Fourth system of the musical score. It includes the vocal line and piano accompaniment. The lyrics are written below the vocal line.

толь - ко мо - ю лю - бовь вес - на
та non ri - tor - na a me la pa -

не воз - вра - тят;
- ce del mio cor;

толь - ко мо - ю лю - бовь,
та non ri - tor - na a me,

толь - ко мо - ю лю - бовь вес - на
та non ri - tor - na a me la ra -

не воз - вра - тят,
- ce del mio cor;

ВЕС - на Не
la - pa - ce

f

ВОЗ - вРА-ТНТ.
del mio cor.

f *mf*

This system contains the fourth line of music, continuing the piano accompaniment with complex rhythmic patterns.

This system contains the fifth line of music, featuring piano accompaniment with sustained chords and melodic fragments.

Ho
Io

Largo

ко-зоч-ку ждет на - стущ - ка, сле - зы втос - ке ро -
pian-go af - flit - ta e so - la, mi - se - ra pa - sto -

- ня - я,
- rel - la,

сле - зы втос - ке ро - ня - я, Ли - дор, тво - я по -
mi - se - ra fa - sto - rel - la, non la per - du ia a -

- друж - ка, Лин - дор, тво - я по - друж - ка не -
 - gnel - la, non la per - di - ta a - gnel - la, ma il

- вер - но - го ко - рит. Лин - дор мой, в пе -
 pa - sto - rel Lin - dor. Io pian - go af -

- ча - ли, в пе - ча - ли глу - бо -
 - flit - ta e so - la, e so -

- кой пла - чет тво - я па - стуш - ка, те -
 - la, mi - se - ra pa - sto - rel - la, non

- бя тво - я по - друж - ка за из - ме - ну ей ко - рит, те -
 la per - du - ta a - gnel - la, ma il pa - sto - rel Lin - dor non

- бя тво - я по - друж - ка за из -
 la per - du - ta a - gnel - la, ma il

- ме - ну ей ко - рит, не - вер - но - го ко -
 pa - sto - rel Lin - dor, ma il pa - sto - rel Lin -

- рит, Лин - дор, Лин - дор, Лин -
 - dor, Lin - dor, Lin - dor, Lin -

-дор! Вес - на при - хо - дит сно - ва, цве - ты в по - лях лас -
 - der. Già rie - de pri - ma - ve - ra col suo fio - ri - to a -

- ка - я; ве - тер ду - шный ма - я, ве - тер ду - шный
 - spet - to; già il gra - to sef - fi - ret - to, già il gra - to sef - fi -

ма - я щед ро ве - се - лье да -
 - ret - to scher - za fra l'er - be e i

- рит. Сно - ва летитк нам ла - сточка сви - вать гнездо под
 fior. Tor - nan le fronde a - gli al - be - ri, l'er - tet - te al pra - to

кров - ле - ю. У - вы, мо - ю лю - бовь, мо - ю лю -
 tor - на - но; та пои ri - tor - на а те, но, пои ri -

- бовь мне вновь вес - на
 - tor - на а те la - фа -

не воз - вра -
 ce del mio

- тит; лю - бовь, лю - бовь, мо - ю лю - бовь,
 cor; та но, та пои ri - tor - на а те,

нет, нет, вес - на
но, но, ла па

p

не воз вра-тит,
се дел mio cor,

p *f*

tr

вес - на не воз-вра-тит.
ла па-це del mio cor.

f *p*

tr

f *p* *f* *p*
